

PLAT & SURVEY

LOCATED IN THE NORTHWEST QUARTER, SECTION 27, TOWN 7 NORTH,
RANGE 3 EAST, JEFFERSON TOWNSHIP, WILLIAMS COUNTY, OHIO.

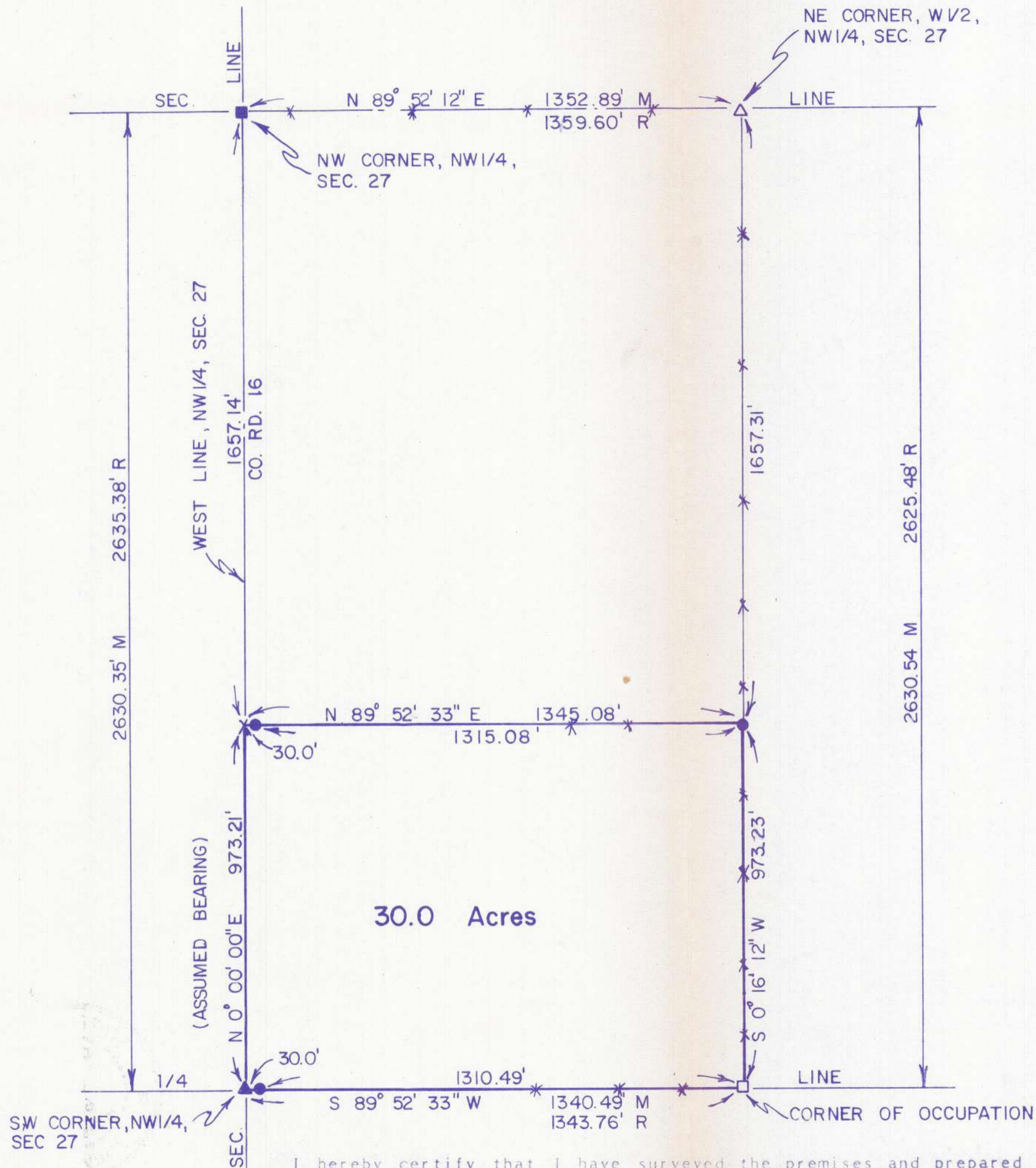

FOR ETTA BILLIE WINZELER

- △ FOUND STONE
- FOUND TACK OVER STONE
- ▲ FOUND STONE WITH STAKE AND BRICK 1.85' DEEP, PLACED RR SPIKE OVER TOP
- FOUND OLD DECAYED WOOD CORNER POST PLACED 5/8" IRON PIN IN CENTER
- X PLACED PK NAIL
- PLACED 5/8" IRON PIN
- *-* EXISTING FENCE
- M MEASURED DISTANCE
- R RECORDED DISTANCE



I hereby certify that I have surveyed the premises and prepared the above plat and that said plat is correct to the best of my knowledge and belief. All dimensions are shown in feet and decimal parts thereof. This survey has been recorded in Vol. 10R Page 27 of the Williams County Record of Surveys.

Dennis M. Bell
Dennis M. Bell
Reg. Surveyor #6717

BELL ENGINEERING LIMITED
1211 W. HIGH - P.O. BOX 565
BRYAN, OHIO 43506
(419) 636 - 2585

SCALE 1" = 300.0'
DATE 06/28/84
JOB NO. OS-50-84